THE SUNDAY CALL, NEWARK, N. J., JANUARY 15, 1939.

Property Proposed for Exchange by Ellenstein

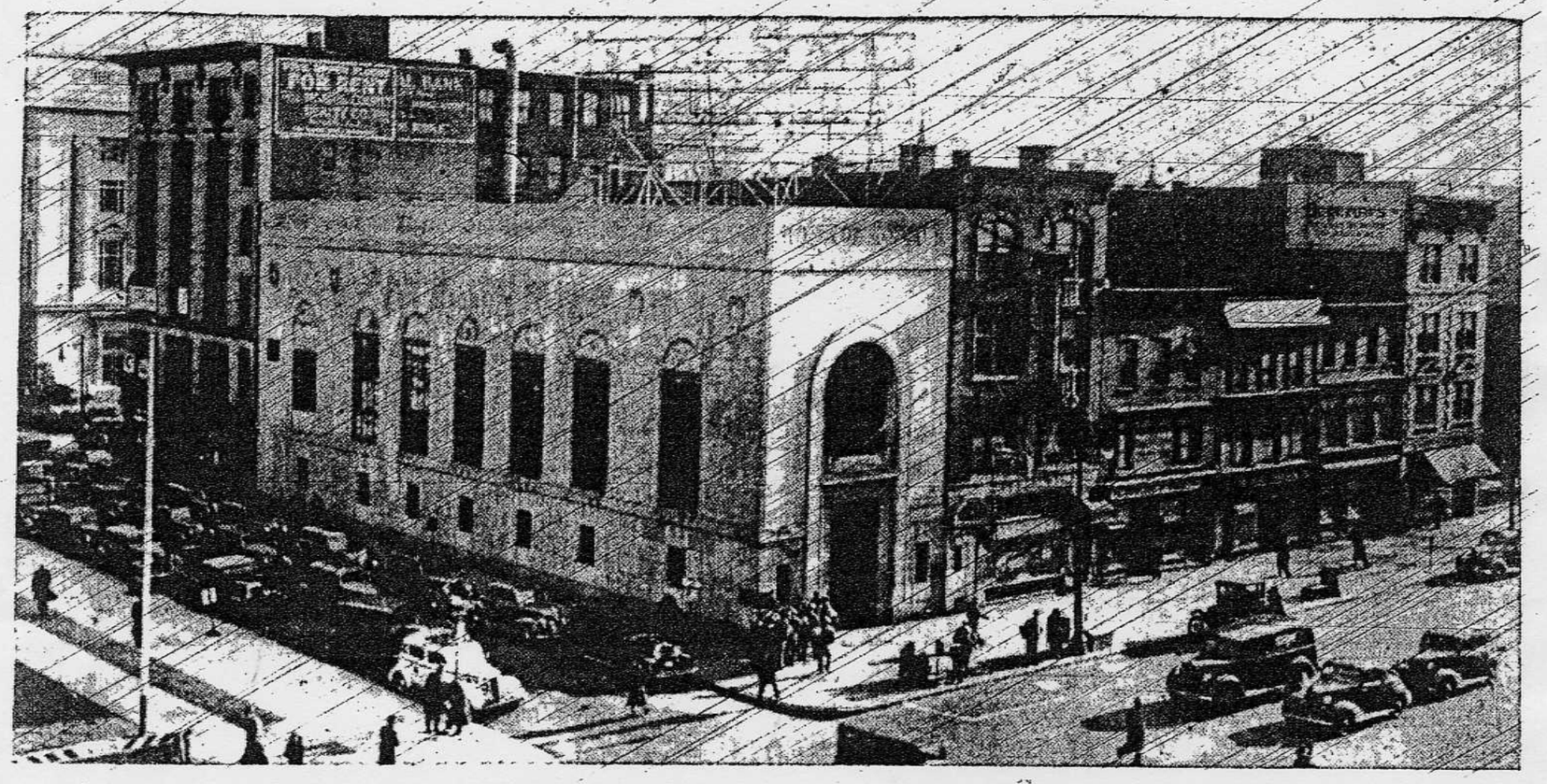

Above is site which Mayor Ellenstein proposes to acquire and turn over to the United States Treasury Department in exchange fo the old postoffice site at Broad street and Raymond boulevard. The move, which would require no cash outlay, will increase city's ratabl and beautify Broad street, he believes.

Judges

Continued from First Page.

certain types of crimes. In [illegible] one judge ma[illegible]

violence F was again lowest with 33.9 per cent, but D was high with 28.1 per cent to penal institutions.

Questionnaire for Lawyers.

In sex crimes, Judge E sent 59.4 per cent to penal institutions Judge D [illegible] 26 per cent. Under the Hobart act Judge C was high with 28.6 per cent penal sentences Judge D [illegible] 42 per cent.

[illegible] tabulated [illegible] Di[illegible] be submitted a [illegible] to lawyers asking them to [illegible] the judges in order of [illegible] [illegible] the judges [illegible] lawyers [illegible] and who the most [illegible] the judges [illegible] estimates [illegible]

Relief Probe

Continued from First Page.

Passage of that measure would enable municipalities to borrow necessary funds to meet passing emergency relief obligations.

The Legislature also will receive the first report of the state Unemployment Relief Commission [illegible] spring. [illegible] emergency tax. However, [illegible]

Bond Issue

Although Governor [illegible]

Byrne Deman

Continued from First Page.

show in the budget totals. B said, because state school fund receipts had increased $130,000 a balance of $230,000 was avail [illegible] 1938.

Puts Picture 'Bluntly.'

Byrne warned that the more budget [illegible] be in effect rat [illegible] half of 1939 b [illegible] of 1940 as well [illegible] any tax incr [illegible] the same time [illegible] increase for next [illegible] increase for the [illegible] be a good [illegible] $70,000.