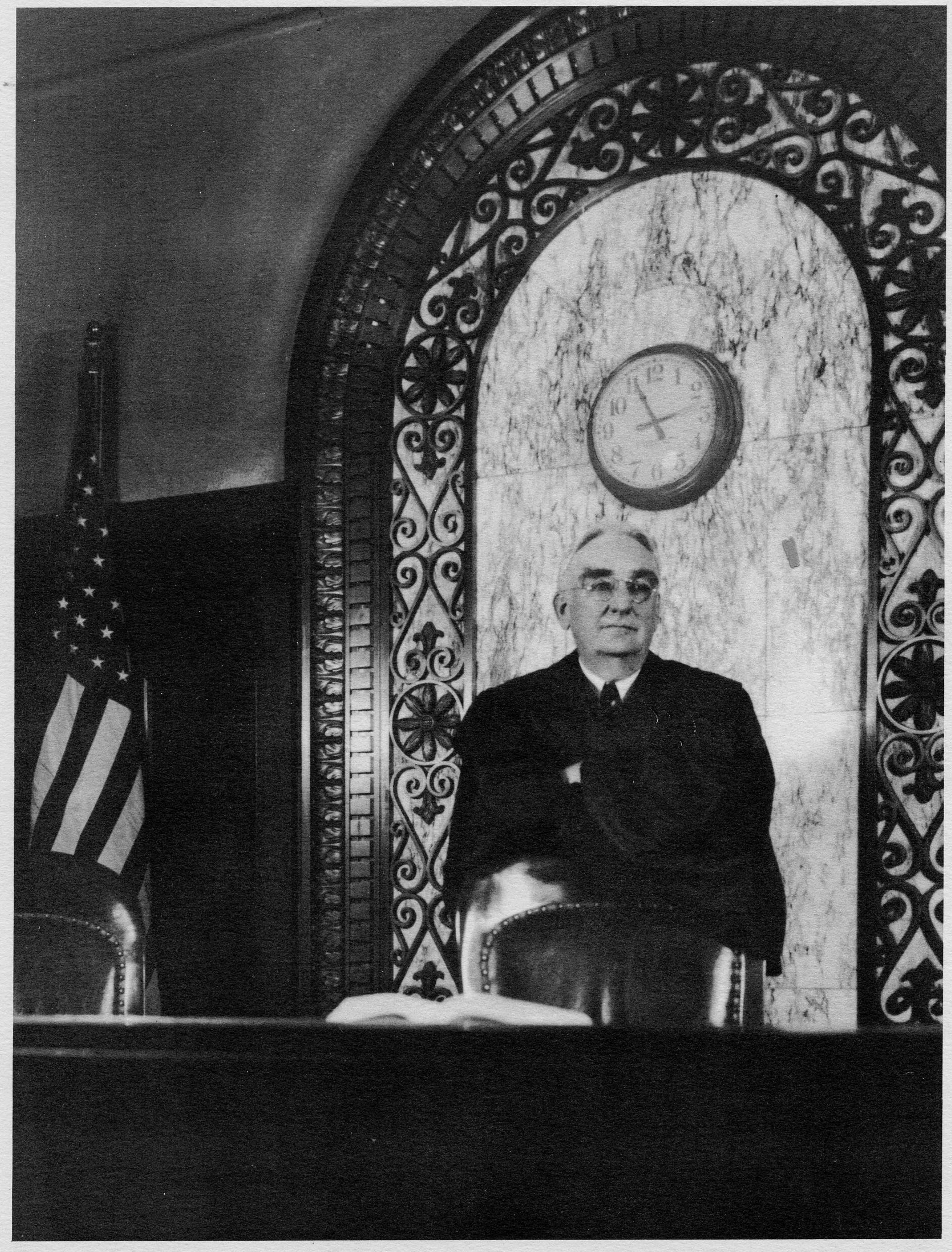

HONORABLE JOHN BOYD AVIS