Bad News for Brewers

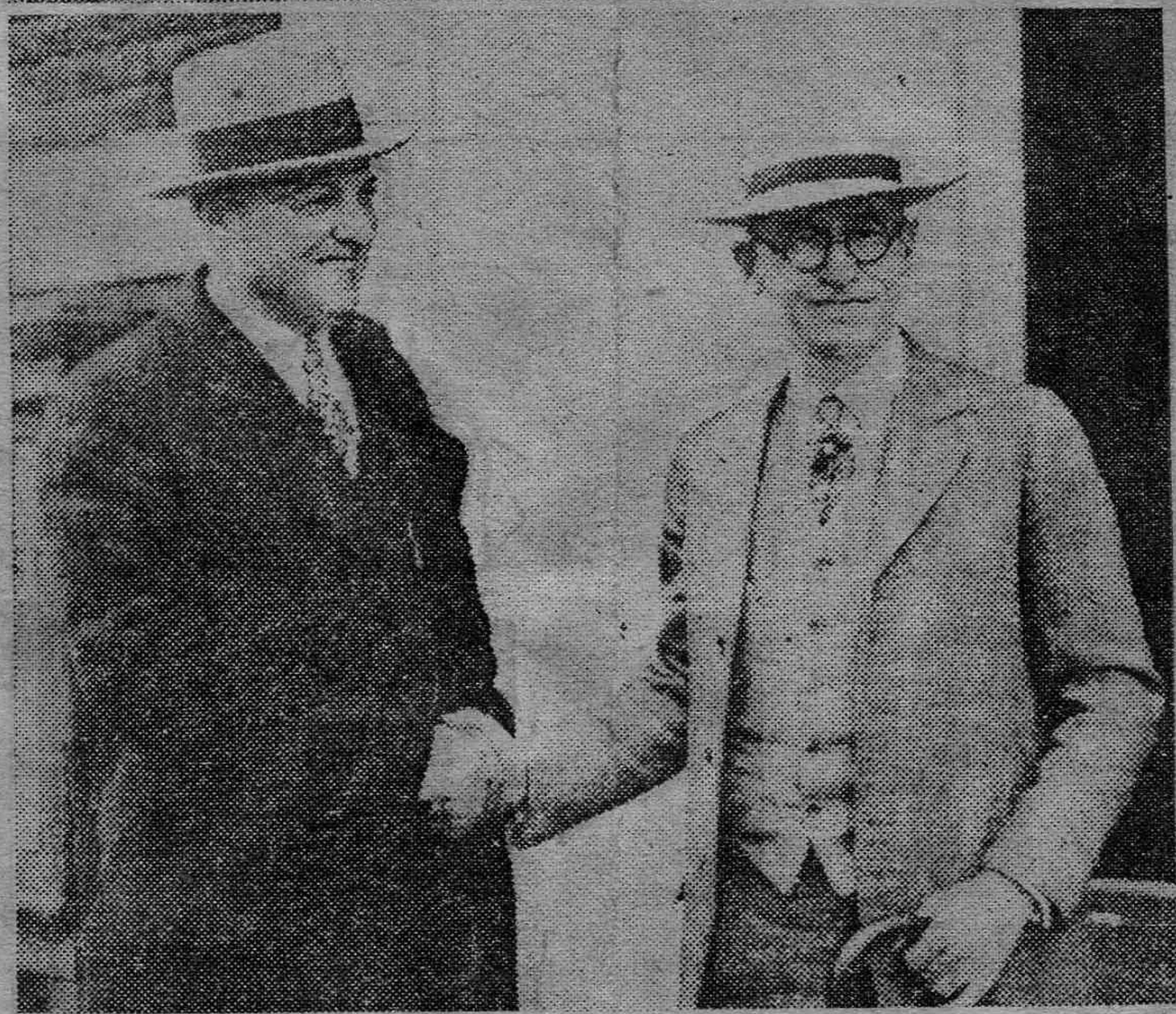

Captain Ross (left), greets Commissioner Doran upon his arrival here yesterday. (Ledger Photo)